Appendix 3f

City of Canandaigua Street Slope Map

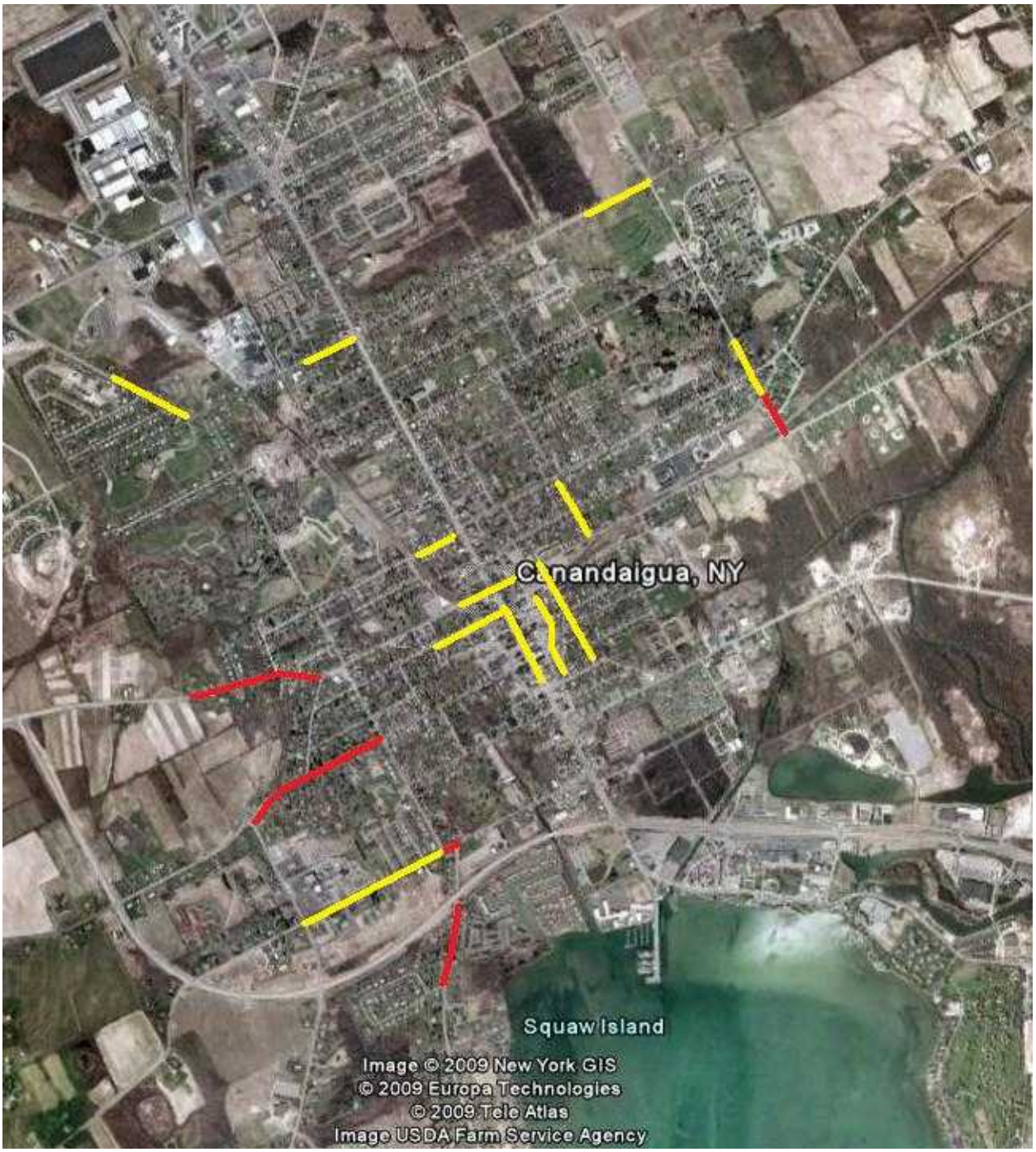

Low Slope - 3-6 % Slope

Moderate Slope – 6-10 % Slope